

NATURAL SYSTEM

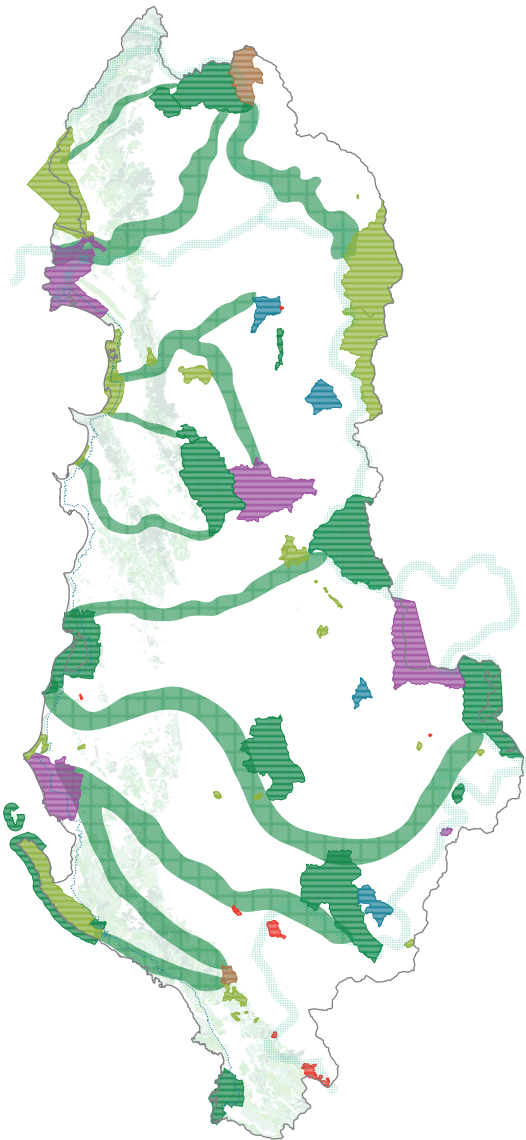
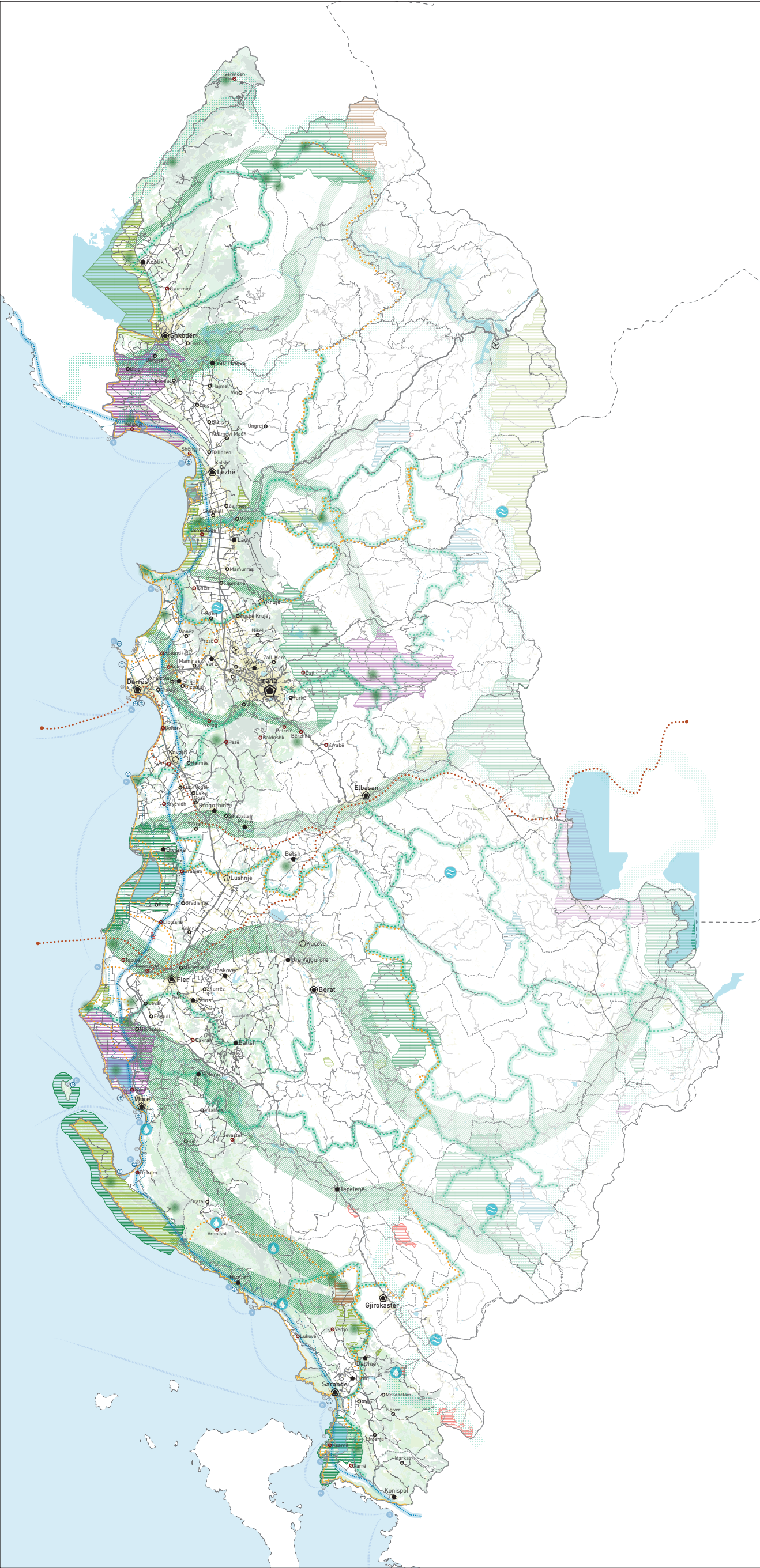

Legend

- Metropolis
- Primary centre
- Secondary centre
- Tertiary centre
- Specialised local centre
- Local centre
- Airport
- Port
- Marina
- Proposed marina
- Ferryboat station
- Primary road
- Secondary road
- Tertiary road
- Local roads
- Urbanised area
- Natural land
- Water basin
- Administrative boundaries for the local governance units
- Border of planning region of the ICSP for the Coastal Belt
- Water source
- Thermal water
- Construction line (200m length/60m height) from water line
- Marine itineraries
- Egnatia Road
- Area with touristic potential
- Green itinerary for recreation and bicycles
- Connecting landscape itinerary
- Coastal landscape road
- European Green Belt
- Natural corridor
- Environmentally protected area/ Category I
- Environmentally protected area/ Category II
- Environmentally protected area/ Category III
- Environmentally protected area/ Category IV
- Environmentally protected area/ Category V
- Environmentally protected area/ Category VI